

PLAN SHOWING EXISTING RESIDENTIAL BUILDING AT PLOT NO:-111, "SHANTHI NAGAR", IN OLD S.NO:-453/2A1A1B T.S.NO:8, BLOCKNO:12, WARD -D (TSFR) OF ZAMIN PALLAVARAM VILLAGE, PALLAVARAM MUNICIPALITY, ALANDUR TALUK, KANCHEEPURAM DISTRICT. SCALE =1:100

அனுலகப் படி

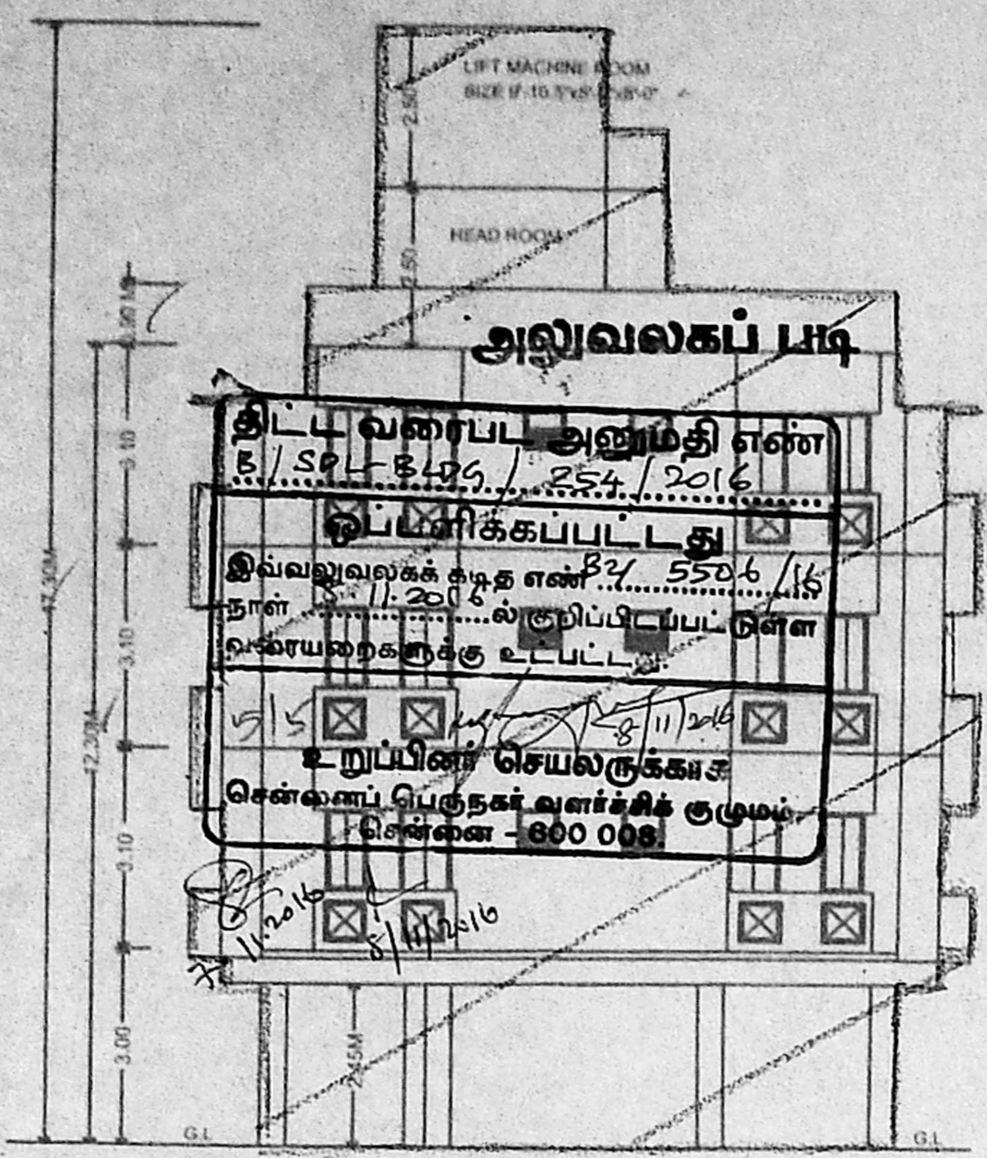

ELEVATION

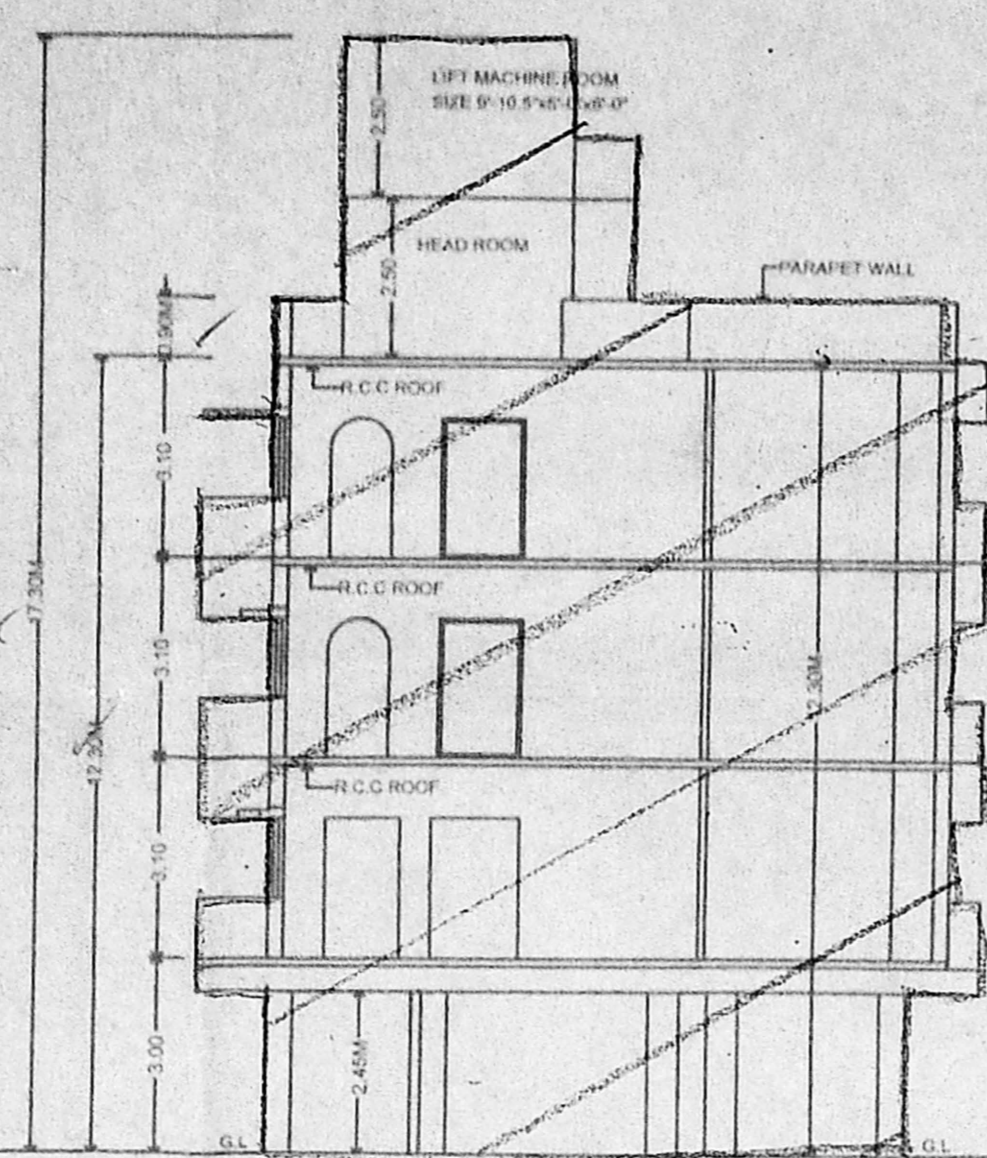

SECTION ON A-A

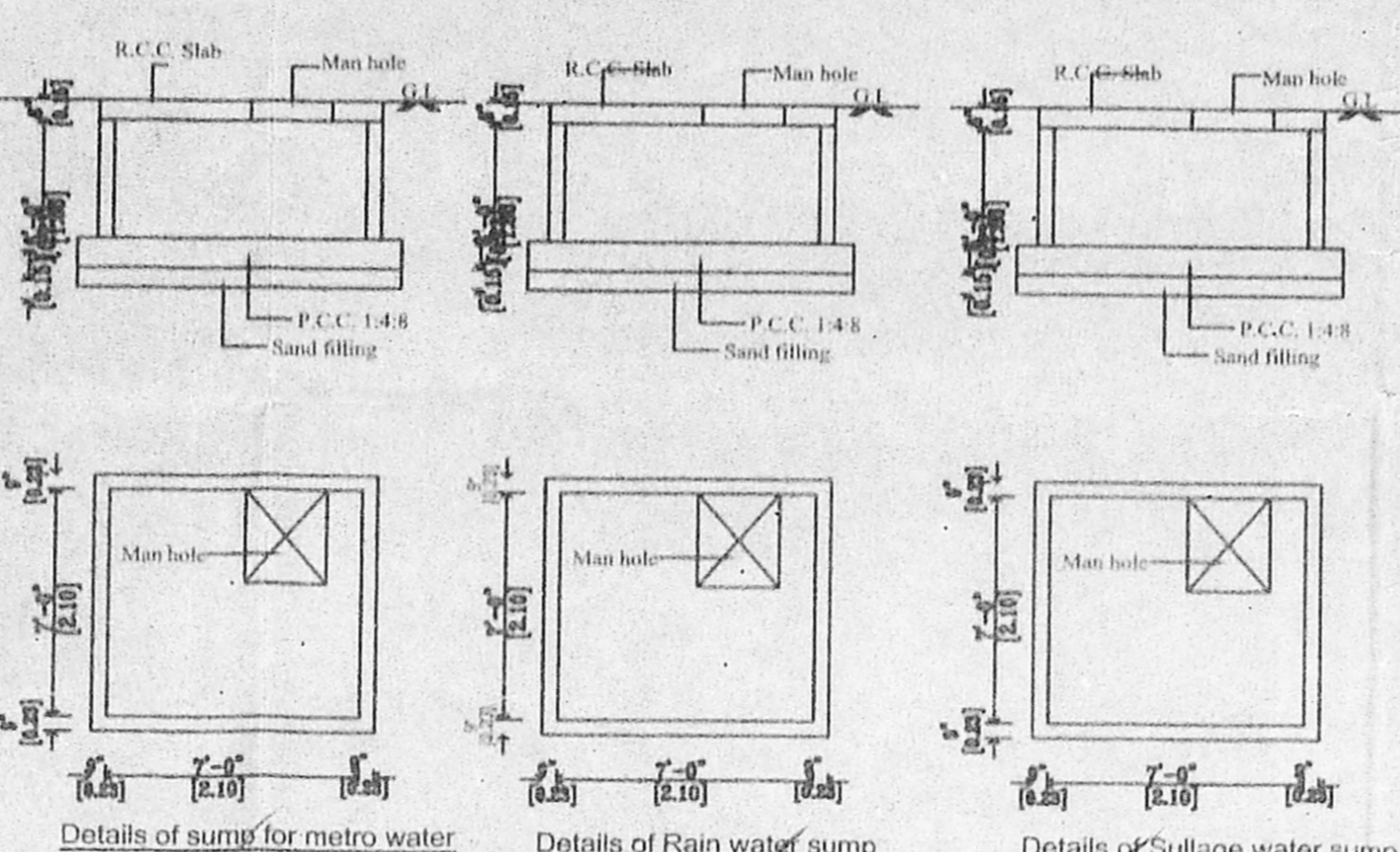

Details of sump for metro water Details of Rain water sump Details of Sullage water sump

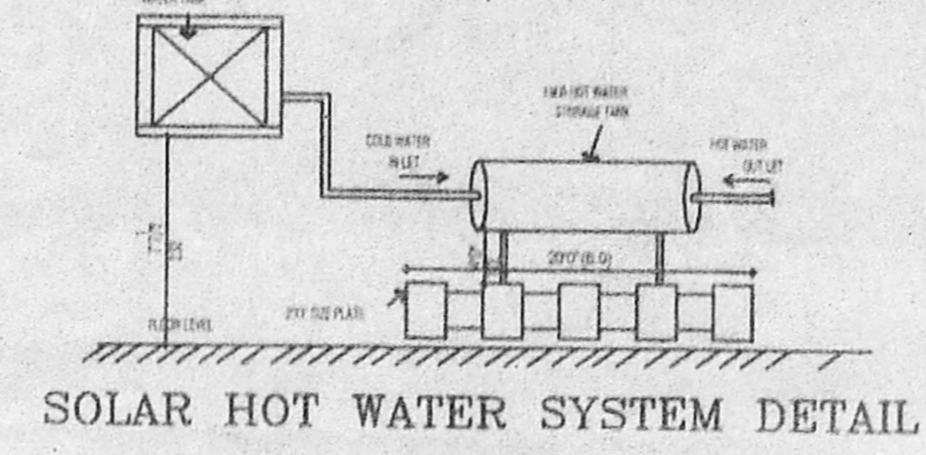
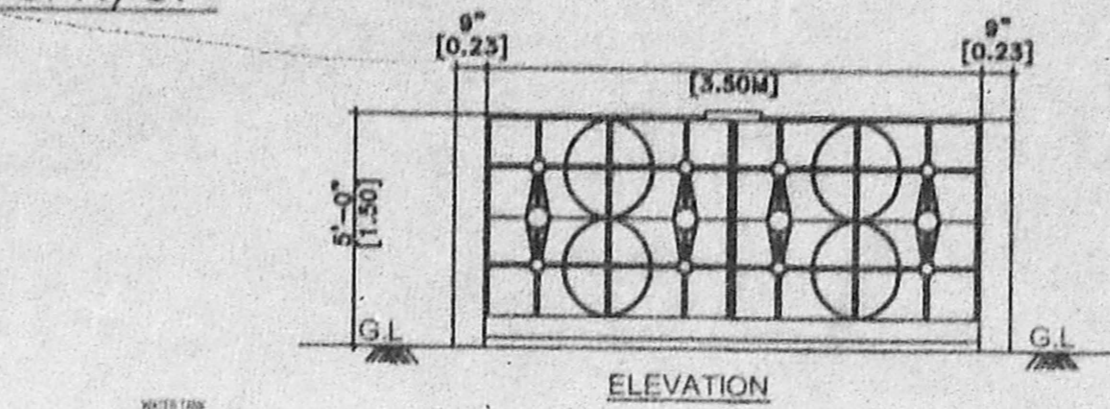

SOLAR HOT WATER SYSTEM DETAIL

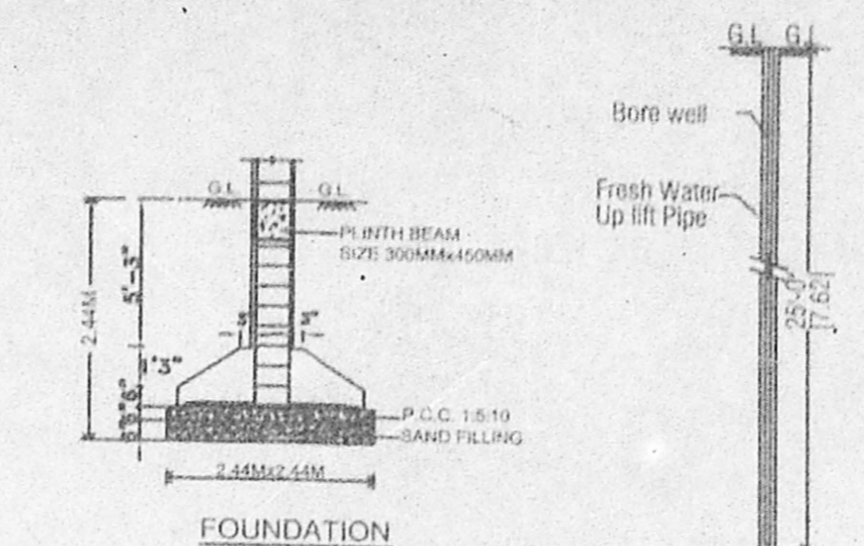

FOUNDATION

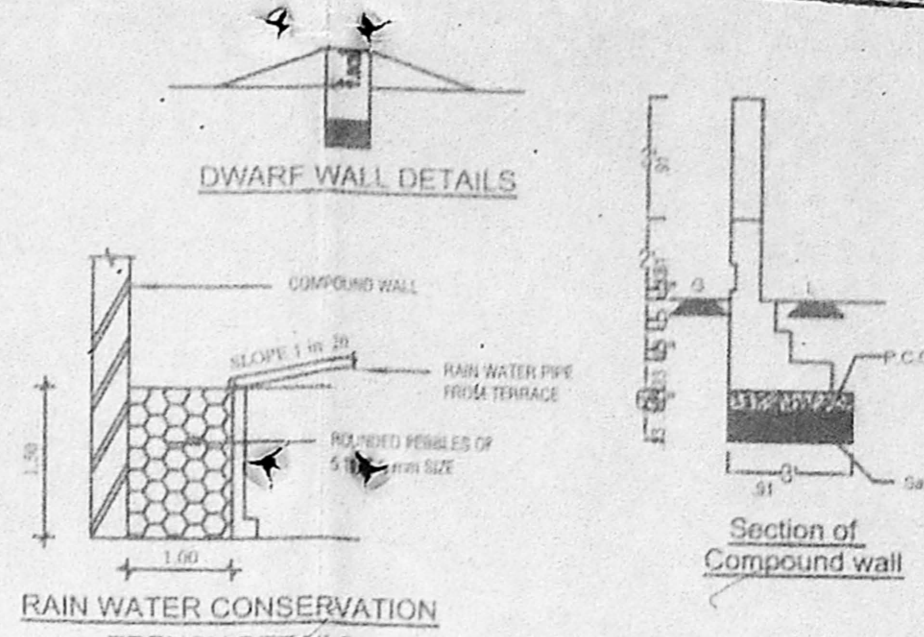

RAIN WATER CONSERVATION TRENCH DETAILS

Bore Well

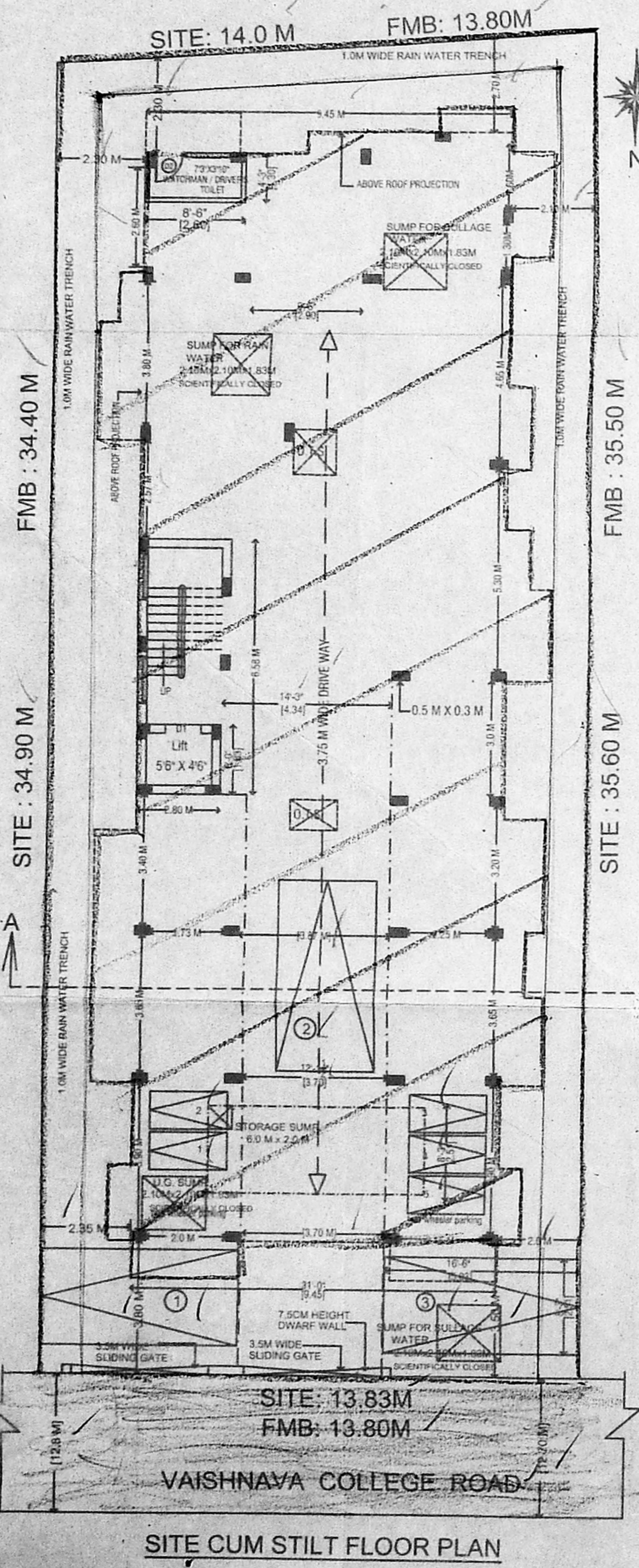
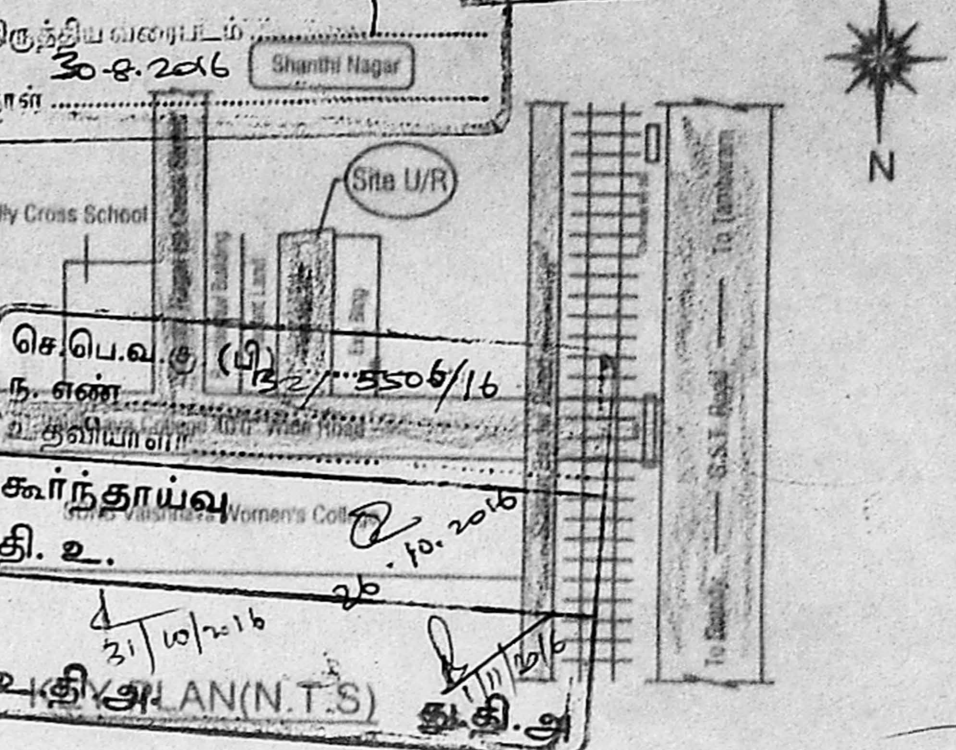

SITE CUM STILL FLOOR PLAN

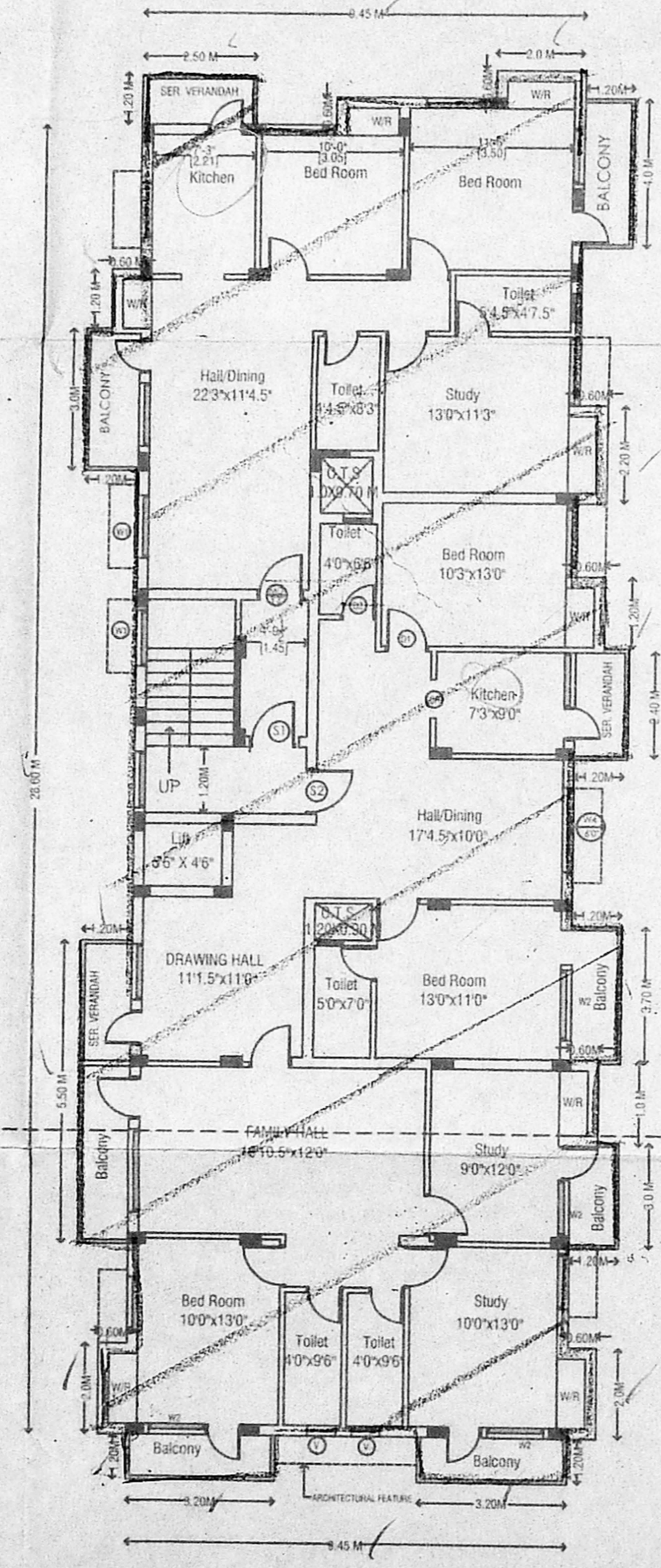

FIRST FLOOR PLAN

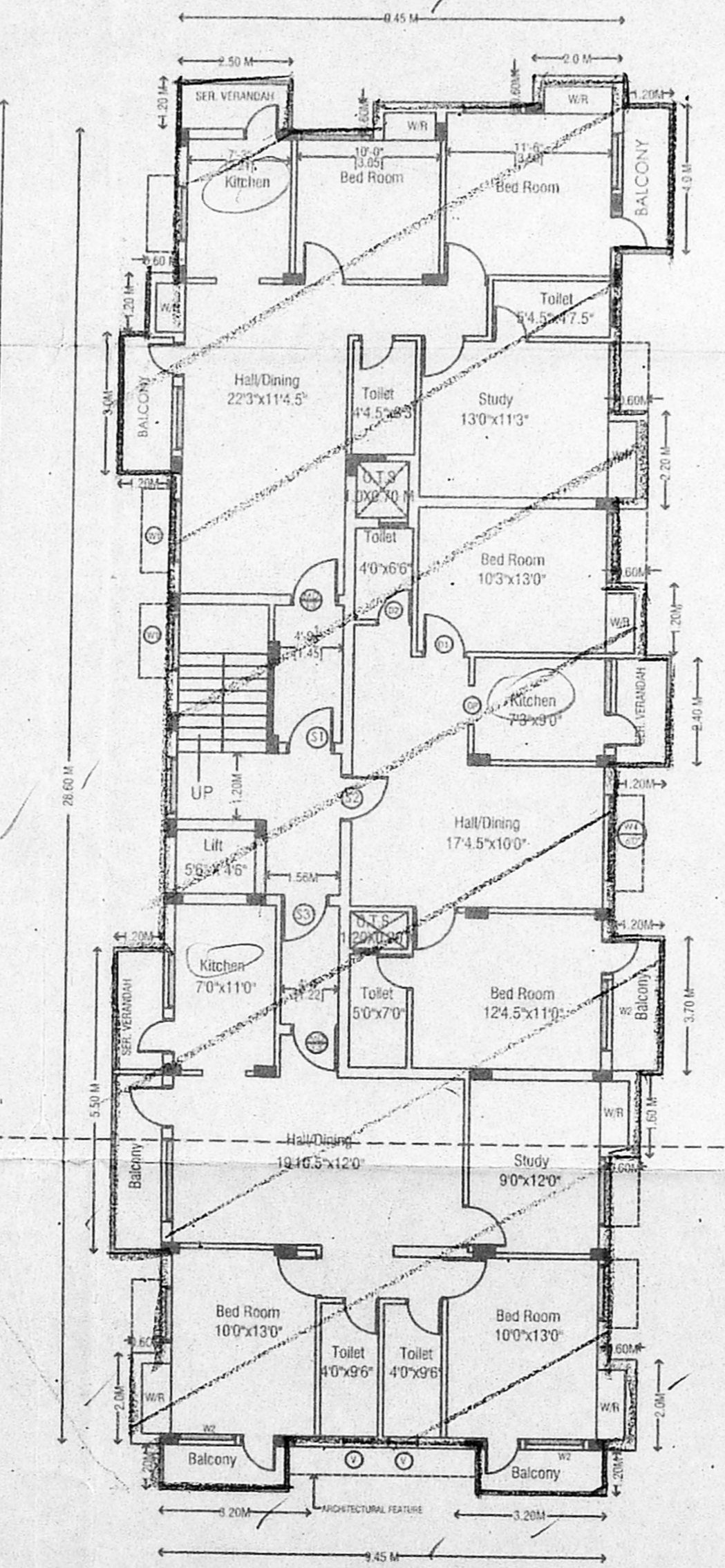

TYPICAL FLOOR PLAN (SECOND & THIRD FLOOR PLAN)

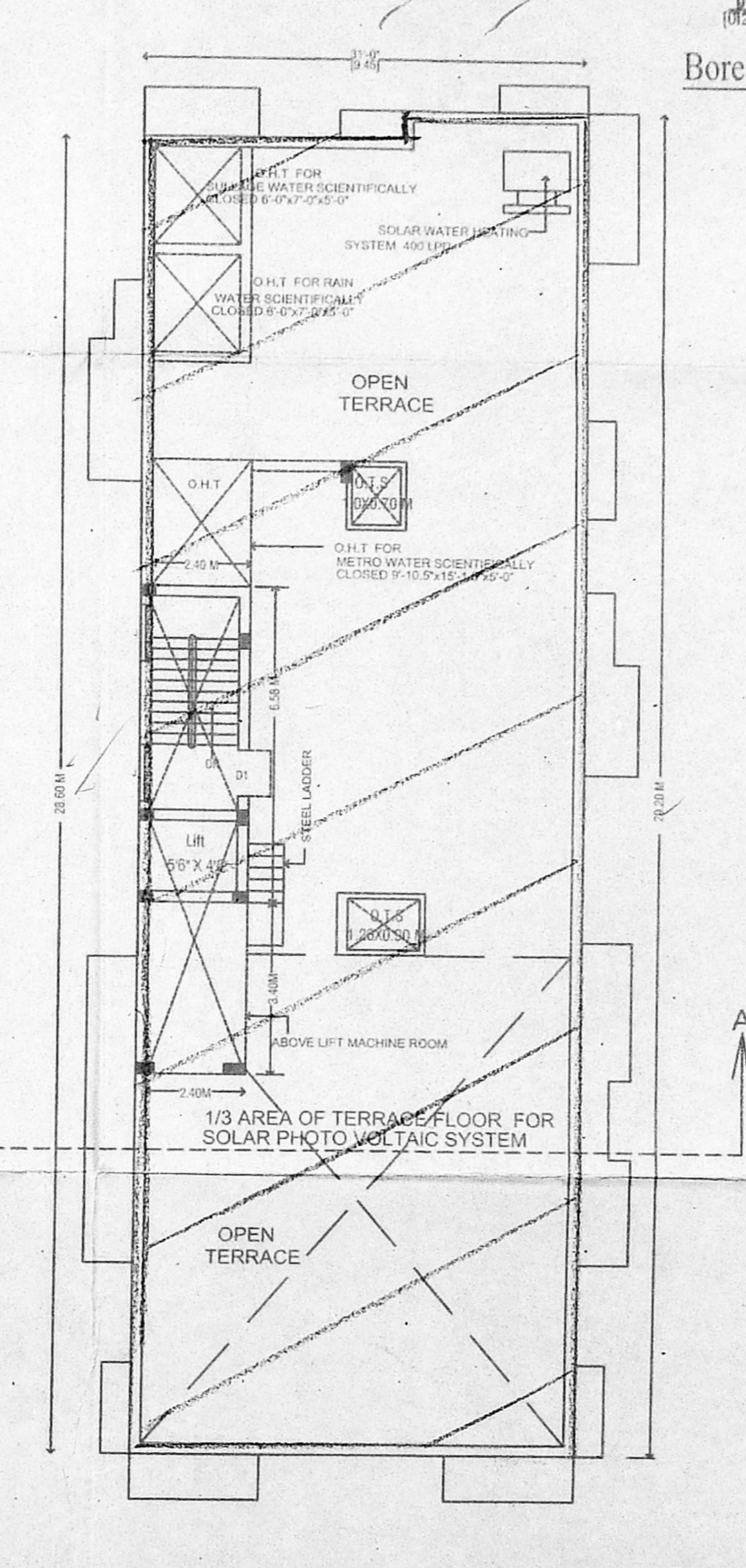

TERRACE FLOOR PLAN

**SPECIFICATION:**

- SAND FILLING IN FOUNDATION
- PCC 1:4:8 IN FOUNDATION
- BRICK WORK IN CM 1:5
- RCC WORK IN 1:1:2
- PLASTERING IN CM 1:4

**SCHEDULE OF JOINERIES**

D	DOOR	1.05X2.13 (3'3"X7'0")
D1	DOOR	0.91X2.13 (3'0"X7'0")
D2	DOOR	0.75X2.13 (2'6"X7'0")
W	WINDOW	1.37X1.22 (4'6"X4'0")
W1	WINDOW	0.91X1.22 (3'0"X4'0")
V	VENTILATOR	0.61X0.61 (2'0"X2'0")
V1	VENTILATOR	1.37X0.61 (4'6"X2'0")

**AREA STATEMENT**

**SITE EXTENT:**

- AS PER DOC/LEAST : 480.77 SQ.M.(5175.00 sq.ft)
- AS PER PATTA : 482.00 SQ.M.
- AS ON SITE : 482.00 SQ.M.

	NO. OF D/UNITS	F.S.I AREA	NON F.S.I AREA (BALCONY)
STILT FLOOR	PARKING & NON F.S.I AREA		
FIRST FLOOR	2 NOS	300.10 SQ.M.	14.67 SQ.M.
SECOND FLOOR	3 NOS	297.32 SQ.M.	14.41 SQ.M.
THIRD FLOOR	3 NOS	297.32 SQ.M.	14.41 SQ.M.
TOTAL	8 NOS	894.74 SQ.M.	43.69 SQ.M.
F.S.I ACHIEVED		1.867	

EARLIER APPROVED LR NO: B2/1737/112 DT: 15.4.2013

**LEGEND**

- EXISTING BUILDING
- ROAD
- SITE BOUNDARY

OWNER'S SIGNATURE: *[Signature]*

MANATHI LAKSHMANAN, B.E. (CIVIL)  
CONSULTING CIVIL ENGINEER & LICENSED SURVEYOR CLASS-1  
Corporation of Chennai Lic. No. 18-5  
2/29, 2nd Main Road, New Colony,  
Pallavaram Municipality (Opp.)  
Chrompet, Chennai - 600 044.

ARCHITECT / LICENSED SURVEYOR SIGNATURE: *[Signature]*

Ph: 98407 65783  
044-2241222